

# ATTACHMENT B

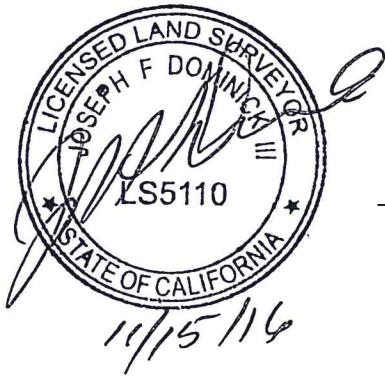

EXHIBIT B



SCALE: 1"=1200'  
SEPTEMBER, 2016

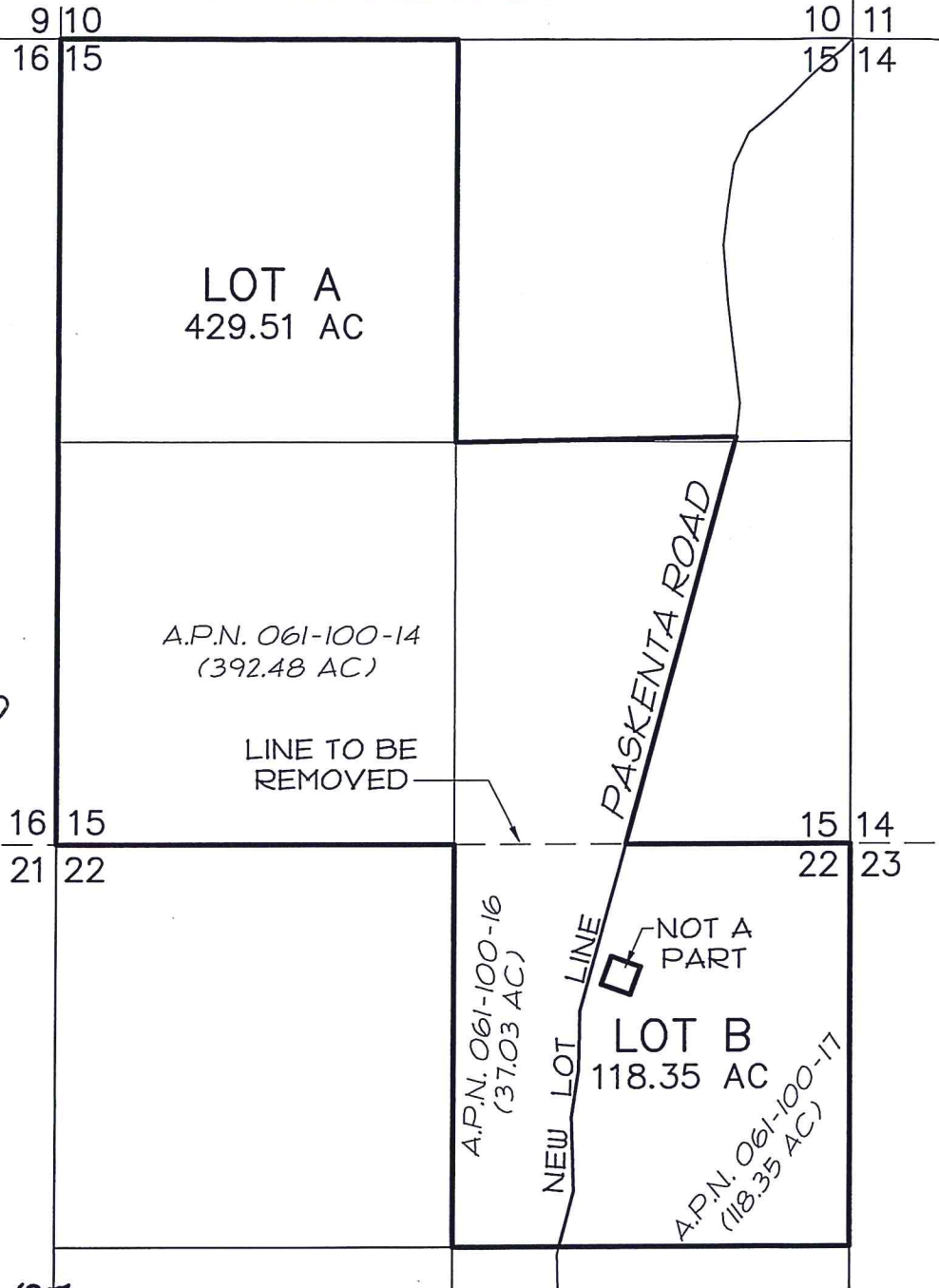

## NOTICE

Lot Line Adjustment 17-05 is approved and must be perfected by the recordation of conveyance instruments. If conveyance instruments are not recorded by \_\_\_\_\_ the Lot Line Adjustment is NULL AND VOID

TEHAMA COUNTY PLANNING DEPARTMENT  
APPROVED FOR  
LOT LINE ADJUSTMENT # 17-05  
ZONING AG-1  
MERGER# 17-09  
APPROVED BY & DATE \_\_\_\_\_

It is the applicants responsibility to notify all other parties who may have a possetory interest in the subject property of the approved boundary line adjustment.

LOT LINE ADJUSTMENT  
A.P.N. 061-100-14  
JACOB & JEANETTE BROUWER  
A.P.N. 061-100-16 & 17  
G.E. HANSEN VENTURES, LLC

**DOMINICK'S**  
CIVIL ENGINEERING AND SURVEYING  
P.O. BOX 1216  
RED BLUFF, CA. 96080  
530-529-3560

RESULTANT PARCEL OF LLA 17-05 & CERTIFICATE OF MERGER 17-09

PROPERTY OWNED BY  
G. E. HANSEN VENTURES, LLC

LOT B  
EXHIBIT A

All that certain real property situated in a portion of Section 22, Township 25 North, Range 4 West, Mount Diablo Meridian, in the unincorporated territory of Tehama County, California, more particularly described as follows:

That portion of the Northeast one quarter of said Section 22 lying Easterly of the centerline of Paskenta Road.

Excepting therefrom all that portion conveyed to the Western Union Telegraph Company, a corporation, by Deed recorded January 31, 1967 in Book 496, page 55, Official Records of Tehama County.



RESULTANT PARCEL OF LLA 17-05 & CERTIFICATE OF MERGER 17-09

PROPERTY OWNED BY  
JACOB BROUWER and JEANETTE BROUWER, as Trustees of the  
JACOB AND JEANETTE BROUWER DECLARATION OF TRUST  
DATED 05-11-1977

LOT A  
EXHIBIT A

All that certain real property situated in a portion of Section 15 and a portion of Section 22, Township 25 North, Range 4 West, Mount Diablo Meridian, in the unincorporated territory of Tehama County, California, more particularly described as follows:

The Northwest one quarter of said Section 15 and that portion of the South one half of said Section 15, lying Westerly of the centerline of Paskenta Road, County Road No. 56, together with that portion of the Northeast one quarter of said Section 22 lying Westerly of the centerline of Paskenta Road.

